

## THE POSTCODE ADDRESS FILE ADVISORY BOARD

## Taking the Pulse figures

PAB PULSE  
CHANGES

		DP added	amended	deleted	Cum changes	P/C nos	DP nos
2012/13	Apr	41,324	12,116	23,909	77,349	1,748,499	29,028,480
	May	32,190	10,843	21,201	141,583	1,748,644	29,039,566
	Jun	31,096	10,996	18,194	201,869	1,747,446	29,052,468
	Jul	44,162	65,907	23,419	335,357	1,746,815	29,073,212
	Aug	31,083	8,549	16,681	391,670	1,746,667	29,087,614
	Sep	36,146	14,226	29,708	471,750	1,746,645	29,094,322
	Oct	31,199	8,750	18,051	529,750	1,746,231	29,107,470
	Nov	29,277	14,238	22,182	595,447	1,745,945	29,114,565
	Dec	34,817	14,325	16,716	661,305	1,745,809	29,132,666
	Jan	28,176	10,839	16,676	716,996	1,745,589	29,144,166
	Feb	34,756	23,621	21,130	796,503	1,746,310	29,157,792
	Mar	37,834	17,617	21,606	873,560	1,746,703	29,174,020
2013/14	Apr	37,787	13,167	26,024	76,978	1,746,031	29,185,783
	May	33,187	11,017	24,653	145,835	1,745,401	29,194,441
	Jun	44,629	13,190	25,957	229,611	1,745,040	29,212,989
	Jul	32,491	10,799	10,799	283,700	1,774,517	29,225,257
	Aug	31,441	11,165	18,810	345,116	1,744,840	29,238,012
	Sep	36,895	11,525	19,134	412,670	1,744,950	29,255,649
	Oct	29,357	8,445	15,732	466,204	1,744,909	29,269,274

	Nov	31,704	8,776	15,386	522,070	1,745,056	29,285,716
	Dec	37,006	8,098	20,398	587,572	1,745,381	29,302,324
	Jan						
	Feb						
	Mar						

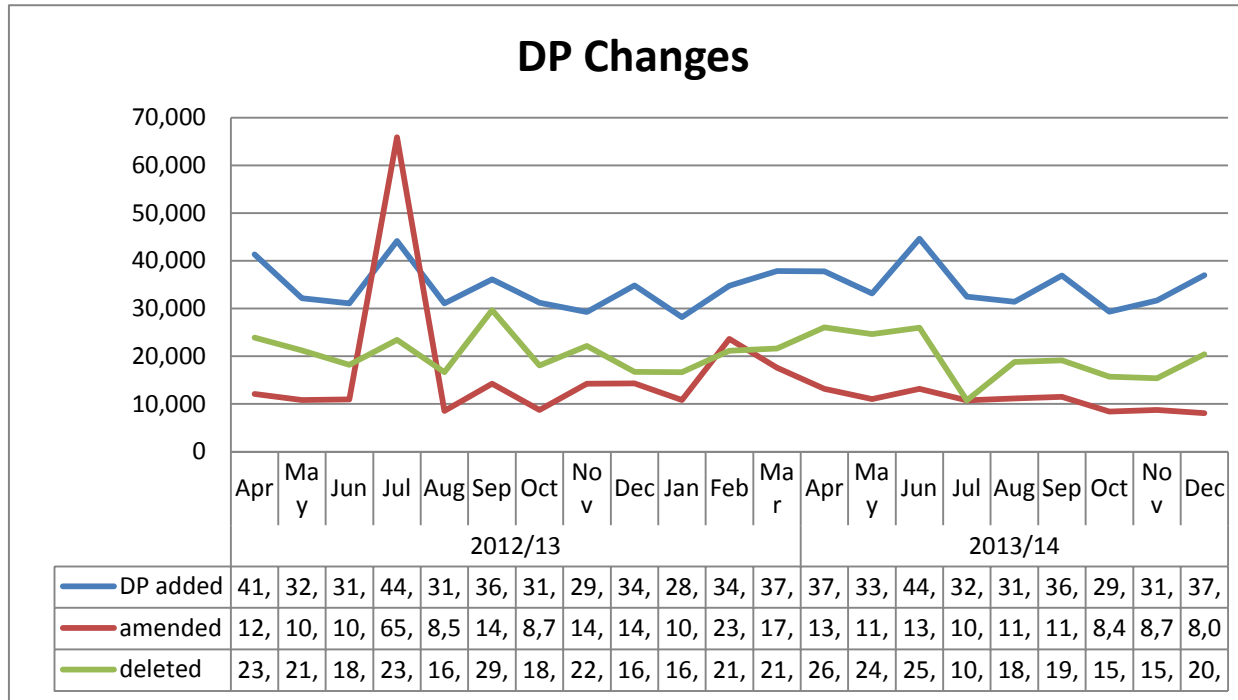

**PAB PULSE  
DEVELOPER**

		Registered	New SP	EU of SP	Direct EU	Conversions	Cum conv
2013	Apr	64	0	1	2	3	3
	May	43	0	3	2	5	8
	Jun	68	2	6	2	10	18
	Jul	90	0	3	2	5	23
	Aug	84	2	4	2	8	31
	Sep	85	0	2	5	7	38
	Oct	92	1	2	2	5	43
	Nov	69	0	4	3	7	50
	Dec	42	0	1	3	4	54
	2014	Jan					
Feb							
Mar							

## Registered Developers

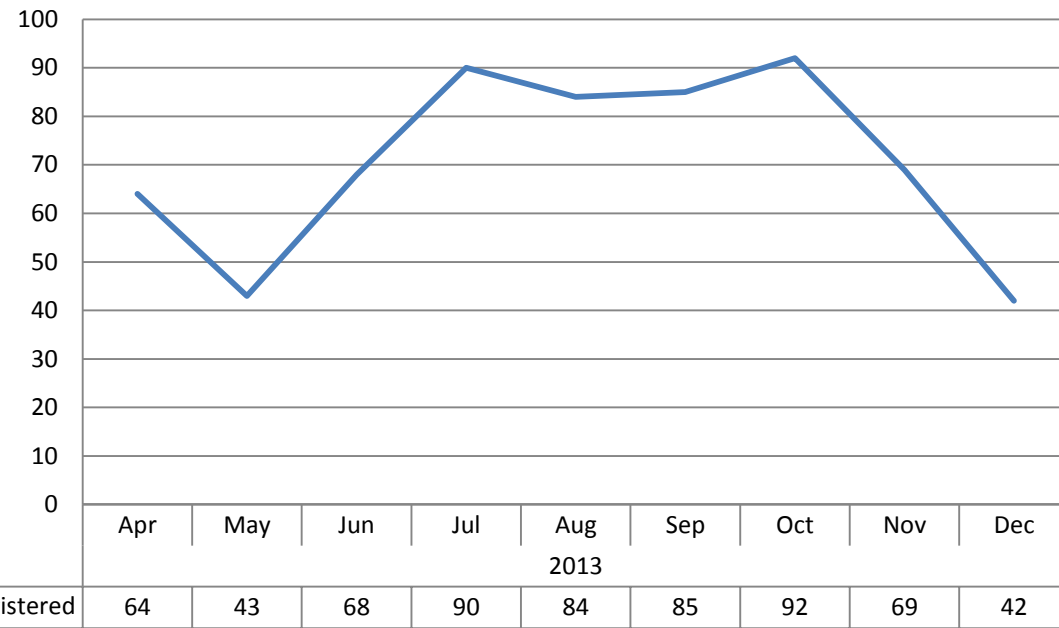

**PAB PULSE  
NYB**

		<b>Conversions</b>	<b>3rd party</b>	<b>%</b>	<b>Cum.</b>	<b>Cum.3rd party</b>	<b>Cum.%</b>
<b>2013</b>	Apr	16,803	1,512	9	16,803	1,512	9
	May	17,951	3,807	21	34,754	5,319	15
	Jun	21,272	5,877	27	56,026	11,196	20
	Jul	18,441	6,637	36	74,467	17,833	24
	Aug	18,772	4,069	22	93,329	21,902	23
	Sep	17,587	5,234	30	110,826	27,136	24
	Oct	19,536	6,447	33	130,362	33,583	26
	Nov	18,357	5,140	28	148,719	38,723	26
	Dec	18,356	5,507	30	167,075	44,230	26
	Jan						
	Feb						
	Mar						

## NYB Conversions

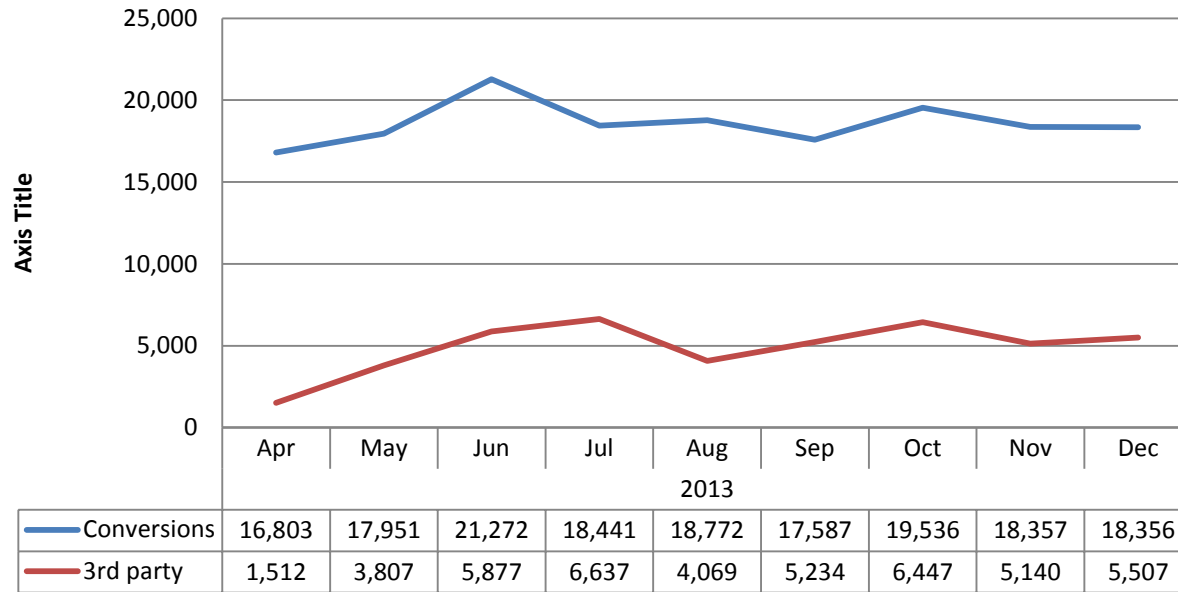

**PAB  
Investment**

<b>2013/14</b>	<b>Status</b>	<b>Comments</b>
	<b>End 2 End</b>	The original proposal could not be advanced as it was not possible to demonstrate Local Authority acceptance of Royal Mail's proposal. Alternative arrangements are now being considered including collaborative activities with Geoplace and Scottish Local Authorities around the establishment of consistent ways of working via Service Level Agreements.
	<b>Ops SLA</b>	The modules have been developed and delivered. Discussions underway with Operations to confirm arrangements to cascade across Delivery Offices.
	<b>Licence centre modules 5-7</b>	The modules were successfully deployed for the management of the recent PAF® Licence consultation. No further changes to the PAF® licence centre currently identified.